

The best way of evaluating a software system,
short of using it, is viewing the user interface.

- Is the proper data on the screen for the operator?
- Is the data displayed in a logical manner which is easy to work with?
- Does the System have the features necessary to operate the central efficiently?

Alarm Center®

Sample Screens

These screens are just a small sampling. They are intended to provide you with a "feel" for the System. They were developed by working side-by-side with your industry colleagues and are based upon the proven track record of our previous systems. Compare them with your current system or others that you are evaluating, we are confident that you will agree, the Alarm Center® is "superior by design".

We Monitor the World™

Security Information Systems, Inc.
Since 1987



SecuritySoftware.com

The Main Dispatch Screen

This is the basic dispatch screen for the Alarm Center® Monitoring/Dispatch Module. The Log Screen records a summary of actions taken by the dispatcher in the lower right quadrant.

Important subscriber data remains displayed throughout the dispatch.

Select any tab to display additional information.

Quick access icons for specific information pertaining to this account.

The tripped zones can be selected for further detail.

A complete and detailed log of all activity on this signal is displayed throughout the dispatch.

The current signal information is displayed here and is color coded for quick recognition.

Call responsible parties by simply clicking here.

Signal Log Summary:

Time	Action	Operator	Note
10:38 AM	Acknowledged	SIS	
10:39 AM	Premises Phone - 407-345-1550	SIS	No answer
10:39 AM	Police - 407-555-1212	SIS	Dispatched police depart
10:40 AM	Smith, Bill (President) - 407-555-0880	SIS	Notified owner, will call b.

Number Description

Number	Description
1	Lobby - Front Door Contact
3	Lobby - Motion Sensor

Traffic Screen

These screens display all signals pending to be processed sorted by priority, date, and time order. We refer to these screens as the "traffic screens".

Select Auto Mode to automatically dispatch signals based on priority to the next available dispatcher, or manually select the signal to dispatch.

All pending signals are displayed based on priority, date & time order.

Signals are color coded for quick recognition.

If a signal is placed on hold, the time and operator are automatically indicated.

At all times, on every screen, the number of signals pending and on hold are displayed, the left portion of the line is used for status messages.

6 Signals Pending

Acct. Number	Subscriber Name	Signal Description	Zones	Time	Priority
BBB-100	Dartco, B2	Medical Alarm	6	2/15/2007 10:35:41 AM	1
CCC-100	Huacana Building Service	Holdup Alarm	5	2/16/2007 10:35:53 AM	1
AAA-100	ISDN Communication Servic	Fire Alarm	1	2/15/2007 10:35:14 AM	2
AAA-1000	Security Information Systems	Fire Alarm	10	2/15/2007 10:35:23 AM	2
AAA-100	ISDN Communication Servic	Fire Alarm	1	2/15/2007 10:35:31 AM	2
AAA-2000	Dell's Pizza Shop	Low Battery	16	2/15/2007 10:36:03 AM	6

2 Signals On Hold

Acct. Number	Subscriber Name	Signal Description	Zones	Time	Priority	On Hold	Operator
BBB-200	White House	Panic Alarm	3	2/16/2007 10:34:39 AM	1	2/16/2007 10:34:57 AM	SIS
AAA-0300	Nat. Mt. Instn	Burglary	2	2/16/2007 10:34:33 AM	2	2/16/2007 10:35:07 AM	SIS

Video Module Screen

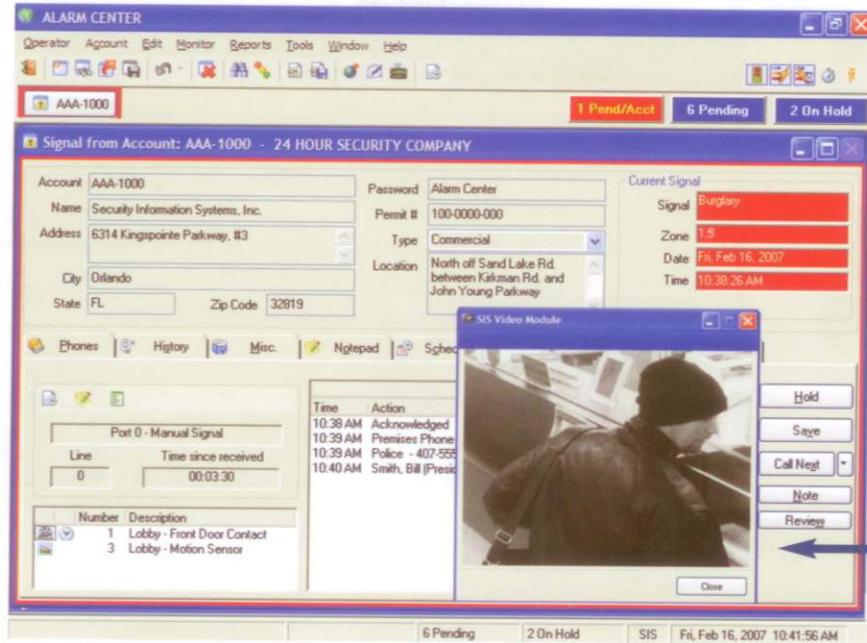

- Supports major DVR brands for easy integration with the Alarm Center®.
- Stores video clips with signal history for instant playback.

Provides pre and post video along with LIVE video options for alarm verification.

Web Access Screen

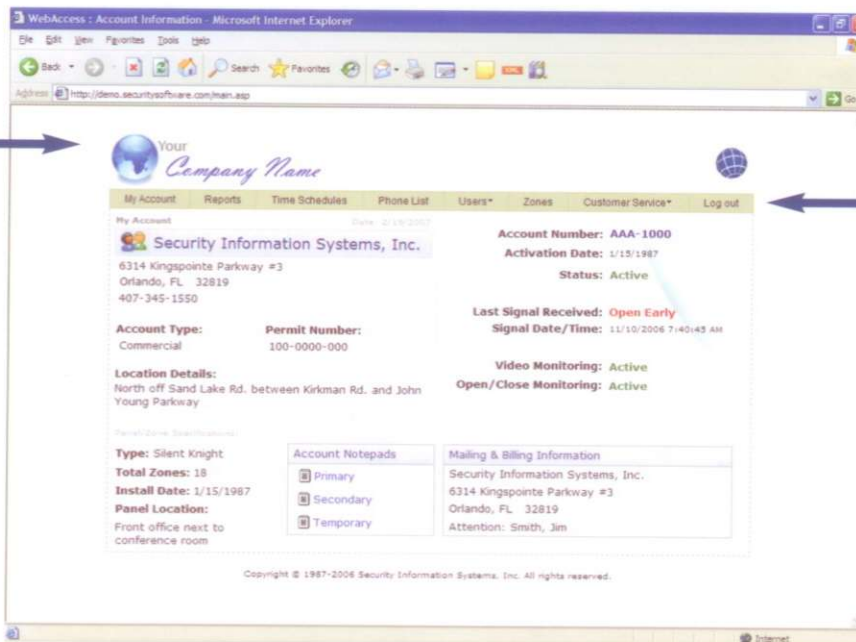

Customizable screen to display your company information and logo.

Selectable tabs allow customers to access their account data over the Internet.

Security Information Systems, Inc.
 6314 Kingspointe Parkway #3 • Orlando, Florida 32819 USA
 Tel: 407.345.1550 • Fax: 407.345.1690
SecuritySoftware.com